News @ the Mount

Edition 14
14 September, 2017

Josephite Exchange
Refer to page 8

MOUNT CARMEL COLLEGE

Belonging ~ Diversity ~ Excellence ~Relationship

From the Principal

Dear Families

CELEBRATING BELONGING AND RELATIONSHIPS

Last week our Whole School Assembly focused on celebrating student contributions to the College. We enjoyed hearing about the many ways our students contribute to the College including the Mary MacKillop Unit and the sunflower project, JJAMM week, Science and Maths competitions, University of South Australia Science, Technology, Engineering and Mathematics (STEM) Innovation, the School Musical, the Josephite Exchange and a wonderful performance by the Drumbeat group.

In my address to the College I talked about R U OK day, which is today, and expressed my hope that every day we would ask others if they are ok if we think they are not their usual self. If you have a feeling that someone you know or care about isn't behaving as they normally would, have a conversation with them. At Mount Carmel College, two of our core values are Belonging and Relationships. I hope that our students are regularly thinking about how they make other people feel – do you make others feel included or excluded? Bullying and harassment, both in person and cyber-bullying, are the opposite of belonging and inclusion.

STAFF CARING FOR CREATION

While students enjoyed a student-free day last Friday, Mount Carmel College staff gathered at the Monastery at Glen Osmond for a day on the theme of Caring For Creation. Sr Mary Cresp expertly led us to draw similarities on our environment and caring for creation between Pope Francis' encyclical Laudato Si' and the writings of Julian Tension Woods.

CHILD PROTECTION WEEK

Mass was celebrated last Sunday for Child Protection Week. Mount Carmel College is committed to the safety, health, wellbeing and education of the whole person for each student. Our education extends to an explicit Child Protection Curriculum at every year level of the College. The Child Protection Curriculum follows the Catholic Education South Australia Child Protection Curriculum and is supported by curriculum guidelines, professional development of staff and approved teaching resources and programs.

Continued page 2.

In this issue...

From the Principal..... 1
Diary Dates..... 3
Student Absences/Late Arrivals..... 2
Healthy Eating..... 2
MCC New Website..... 3
Deputy Principal..... 3
Mid-Semester Two Reports..... 4
Middle Years..... 5
Senior Years..... 7
Josephite Exchange..... 8
Future Pathways..... 11
Continued Enrolment for 2018..... 13
Community Noticeboard..... 14

Diary Dates

SEPTEMBER

21 Year 8 Retreat

27 Year 8 2018 Parent Information Evening

29 Term 3 Ends: 3pm dismissal

OCTOBER

16 Staff Day STUDENT FREE DAY

17 Term 4 Begins

18 Year 12 Graduation Mass MCC: MPA 7pm

27 Year 12 Farewell Assembly

31 College Tour 4pm

Further dates are available from our website at www.mcc.catholic.edu.au

Student Absences/Late Arrivals

When a student is absent or going to be late, parents should notify the school by 9am on that day by texting the **Absentee Line on 0438 368 846 (SMS) or phoning (08) 8447 0500**. You will need to state the following:

NAME OF CHILD
YEAR LEVEL
REASONS FOR ABSENCE *eg If late approximately what time will your child arrive etc.*

A medical certificate is required if a student is away for more than 3 days. For any planned extended absence, a letter to the Principal is required to explain circumstances.

From the Principal Continued

Should you have any questions about the Child Protection Curriculum at Mount Carmel College, please contact Mr Jon Cenko (Deputy Principal).

I assure the community that all Mount Carmel College staff have the appropriate qualifications and have completed the criminal history screening processes to work with children. All staff have also completed mandatory training including 'Responding to Abuse and Neglect' (7 hours) and regular refresher child protection training every 3 years, as legislatively required.

Please follow the link, http://www.cesa.catholic.edu.au/our-schools/safety-security/policies-publications for access to the following:

1. *Policy for the Care, Wellbeing and Protection of Children and Young People*
2. *Child Safe Environment – Principles of Good Practice*
3. *Protective Practices for staff in their interactions with children and young people.*

Please contact me if you have any questions about the Mount Carmel College policies and practices on child protection and related matters.

Best wishes and blessings.

Mr John Konopka
Acting Principal

Healthy Eating...

QUICK & EASY MISO RICE BOWL

INGREDIENTS:

2 bunches broccolini, trimmed
1 tablespoon coconut oil
2 garlic cloves, thinly sliced
1/4 teaspoon dried chilli flakes
2 green shallots, thinly sliced
150g oyster mushrooms
1 teaspoon soy sauce
4 eggs
450g pkt microwave brown rice, cooked
Sesame seeds, to serve

Miso Dressing:
1 tablespoon white miso paste
2 tablespoons mirin seasoning
1 1/2 teaspoons fresh ginger, finely grated
1 teaspoon soy sauce
1 teaspoon sesame oil

METHOD

Step 1
For the miso dressing, whisk all ingredients together in a small bowl. Set aside.

Step 2
Place broccolini in a heatproof bowl and cover. Microwave on High for 2 minutes or until just tender. Heat 3 tsp of the coconut oil in a large non-stick frying pan over medium-high heat. Add garlic, chilli and white part of shallot. Cook, stirring, for 30 seconds or until aromatic. Add the mush-rooms. Cook for 1 minute or until just tender. Add the broccolini and soy sauce. Cook for 1 minute or until tender crisp. Transfer to a bowl. Keep warm.

Step 3
Heat remaining oil in pan over medium heat. Crack eggs into pan. Cook for 3 minutes for soft yolks. Carefully turn. Remove from heat.

Step 4
Divide rice among serving bowls. Top with vegetable mixture and eggs. Drizzle with miso dressing. Sprinkle with sesame seeds and remaining green shallot.

MCC New Website Coming Soon!

Deputy Principal

PARENTS IN EDUCATION WEEK 2017

At Mount Carmel College we recognise the important primary role that parents play in the education of their children. Studies have shown that educational outcomes are significantly improved where effective partnerships exist between the school and their families. As a result of this all of the education sectors in South Australia are celebrating 'Parents in Education Week' starting next Monday. Below is an extract from the Federation of Catholic Families that provides some information about the events that have been planned;

'Parents in Education week promotes and highlights the importance of parents being engaged in their child's learning and education from birth through school, and to provide practical advice for parents on how to support their child's learning.

In 2017 Parents in Education week will be held from ***Monday 18 to Friday 22 September.***

As well as the live program at the Adelaide Entertainment Centre there are over 55 venues across the state registered to host a live or recorded viewing of one or more of the program sessions. These venues include government, Independent or Catholic preschool and schools and community locations'.

More information can be found at the following link; http://www.mc.catholic.edu.au/__files/f/4381/Parents%20In%20Education%20Week.pdf

Mr John Cenko
Deputy Principal

Mid-Semester Two Reports

Students will be receiving their reports before 3pm dismissal on the last day of Term 3, Friday, 29 September. We ask for parents to engage with their son or daughter in reviewing their Mid-Semester results, which serve as a progress report indicating to parents and students alike, how the student is currently achieving.

The Mid-Semester Two Report will contain:

- Achievement Grade (A to E, or A+ to E- for Stage 2 subjects).
- Application Grade (Very High, High, Satisfactory, Inconsistent, Unsatisfactory).
- Comment (provides in detail, how the student has achieved against the learning criteria and performance standards).
- Future Focus (provides a brief synopsis of two key areas the teacher wishes for the student to focus their attention).
- Home Group Teacher Grades and Comment.

Please refer to the document below which provides a brief insight into how parents and caregivers may use the school report to support their child's learning.

Please note that students will not be able to receive reports earlier than just before 3pm dismissal this day. If students are absent on the last day of Term 3, they will receive their report on the first day back of Term 4, Tuesday 17 October.

Please do not hesitate to make contact with me at the College should you have any queries regarding the Mid-Semester Two reports.

Mr Nick Tattoli, Director of Administration

The Federation of Catholic School Parent Communities

Student Reports

Information for Parents

Student reports complement the ongoing feedback parents* receive about their child's learning throughout the year '*and provide a further opportunity for parents, teachers and students to build on and maintain quality learning conversations and partnerships*'.

(Reporting Guidelines for SA Catholic Schools)

Student reports provide parents with clear and accurate information about their child's achievements and progress in all learning areas.

Your child's student report will outline your child's achievements and progress in a range of learning areas and your child's progress, effort, successes and challenges.

Your child's report will record an achievement level from A-E for each learning area or subject studied.

They may also include information about your child's social development and participation in school activities. The format for this may vary from school to school.

What does A-E mean?

The following scale will be used in each report:

A	Your child is demonstrating ***excellent*** achievement of what is expected at this year level.
B	Your child is demonstrating ***good*** achievement of what is expected at this year level.
C	Your child is demonstrating ***satisfactory*** achievement of what is expected at this year level
D	Your child is demonstrating ***partial*** achievement of what is expected at this year level.
E	Your child is demonstrating ***minimal*** achievement of what is expected at this year level.

Teacher/s comment: Teachers may include information here about the progress your child has made in this learning area.

How can I use the report to support my child's learning?

You are encouraged to:

- celebrate your child's achievements, the progress she/he is making, the effort she/he is putting in and how she/he is contributing to the life of the class and school
- talk to your child about what she/he sees as her/his strengths and challenges. Highlight and celebrate these successes and identify ways you can work together with the school to support her/his ongoing learning, particularly in areas that are challenging
- talk to your child's teacher/s about what is expected of children in your child's year level to find out if your expectations are realistic
- share information with the teacher/s about what you know about your child that may enhance or hinder her/his learning
- be active and involved in your child's education in partnership with the school and your child's teacher. Keep informed by participating in the range of information sessions, workshops and programs for parents offered by your school.

"Gains in learning are most prominent when parents and school staff work together to facilitate a supportive learning environment in both the home and the school".
(Family-School & Community Partnerships Bureau, 2012)

Your school will also provide you with more information about the learning areas or you can refer to the Australian Curriculum
www.australiancurriculum.edu.au
or the
South Australian Curriculum Framework
www.sacsa.sa.edu.au

Be informed. Be connected. Be heard.

** in this fact sheet the term 'parent' includes carers and legal guardians*

www.parentfederation.catholic.edu

Middle Years

Mrs Alana Dichiera

Mrs Karma Agostinetto

Year 8 and 9 National Literacy and Numeracy Week - Primary School Visits

A number of enthusiastic Year 8 and 9 students were nominated by staff to visit various primary schools in our region to participate in National Literacy and Numeracy Week activities. Leading up to the week, students worked with the College's Key Literacy Teacher, Ms Tania Daniele and Key Numeracy Teacher, Ms Tommy Cecere, to prepare a variety of fun and engaging literacy and numeracy based games to join in with students from Our Lady of the Visitation Catholic School, Dominican School, Our Lady Queen of Peace and Our Lady of Mount Carmel Parish School.

We congratulate the following students on their outstanding participation, representation of the College and leadership throughout the week's primary school visits:

Year 9

Samuel Harris
Caleb Piercy
Nicoletta Cotungo
Luise Di Loreto
Samuel Harris
Deon Ocampo Nguyen
Alyssa Bramford
Isabella Musci
Clara Fratamico
Abel Eldridge
Paige Langmaid-Taylor
Jenny Nguyen Hoang

Year 8

Van-Leon Pham
Phillip Le
Sepharn Tech
Madeleine Lipscombe
Kanika Singla
Jay Dizon
Vynz Cabangal
Daniella Buzzerio
Nicholas Corker
Mitchell Teahen
Ashanti Delima
Diana Bui
Monica Doan
Jenna Abela
Harry Hills-Brewer
Kassia Lodenstein
Peta Mydaras
Eleni Pantazis
Lila Tran

Year 8 Retreat

The Year 8 Retreat will be held next Thursday, 21 September at the Port Adelaide Football Club. The retreat allows students a day away from the College with their teachers and Peer Support Leaders to embark on a spiritual journey through various activities and tasks.
A few reminders about the day:

- The day is compulsory
- Students will need to bring recess and lunch
- Students are able to wear casual clothes
- Students will need to bring a water bottle.

We are looking forward to a wonderful day with the Year 8 Students, Year 11 Peer Support Students and staff!

Mrs Alana Dichiera, Year 8 Coordinator

Mrs Karma Agostinetto, Year 9 Coordinator

Middle Years Continued...

Senior Years

As the term quickly draws to a close I would just like to remind students and their families that we are not quite there just yet!

What I mean by this is specifically in relation to students' commitment to school and their studies, with a focus on the following: firstly, teachers are still issuing and will continue to issue important course work and assessment pieces, some of which may be included in the Term 3 report.

Secondly, it is highly important that students continue to make attendance to school their top priority as missing days unnecessarily generally results in students missing out on important learning that will need to be caught up on.

Lastly, there are still several weeks of school remaining and, as always, the usual school rules apply in terms of conduct, specifically in relation to behaviour, uniform, punctuality and attitude towards studies and also to each other.

I ask that all Year 10 students do their best in the remaining days to ensure that the remainder of what has been a long, yet positive term continues to be positive.

I would also like to remind parents of the importance of promptly returning the Continued Enrolment Forms – they are due back by Friday 15 September. This is a very important process for us as a school and I implore you to please ensure that the form comes back promptly to allow us to commence planning for next year.

Mr Christopher Zammit
Year 10 Coordinator

Senior Years Continued...

In order to achieve success and maintain a positive work output, it is important that we all look at our own wellbeing, and how we can contribute to the wellness of others. As a part of a strong community at MCC, we are all interconnected: when one person is feeling 'off', it can influence how others feel. Conversely, when one person is positive, this can spread with others then feeling positive.

For our community to be operating in this positive space, we need to work on supporting each other and our CULTURE OF WELLNESS. The poster below shows how we as a community can support each other in our wellness, through acknowledging individuality, leading by example, doing things for our community and connecting with each other. I know that if we all work towards this goal, then we can all achieve a little extra positivity in our day.

Mrs Rebecca Footner
Year 11 Coordinator

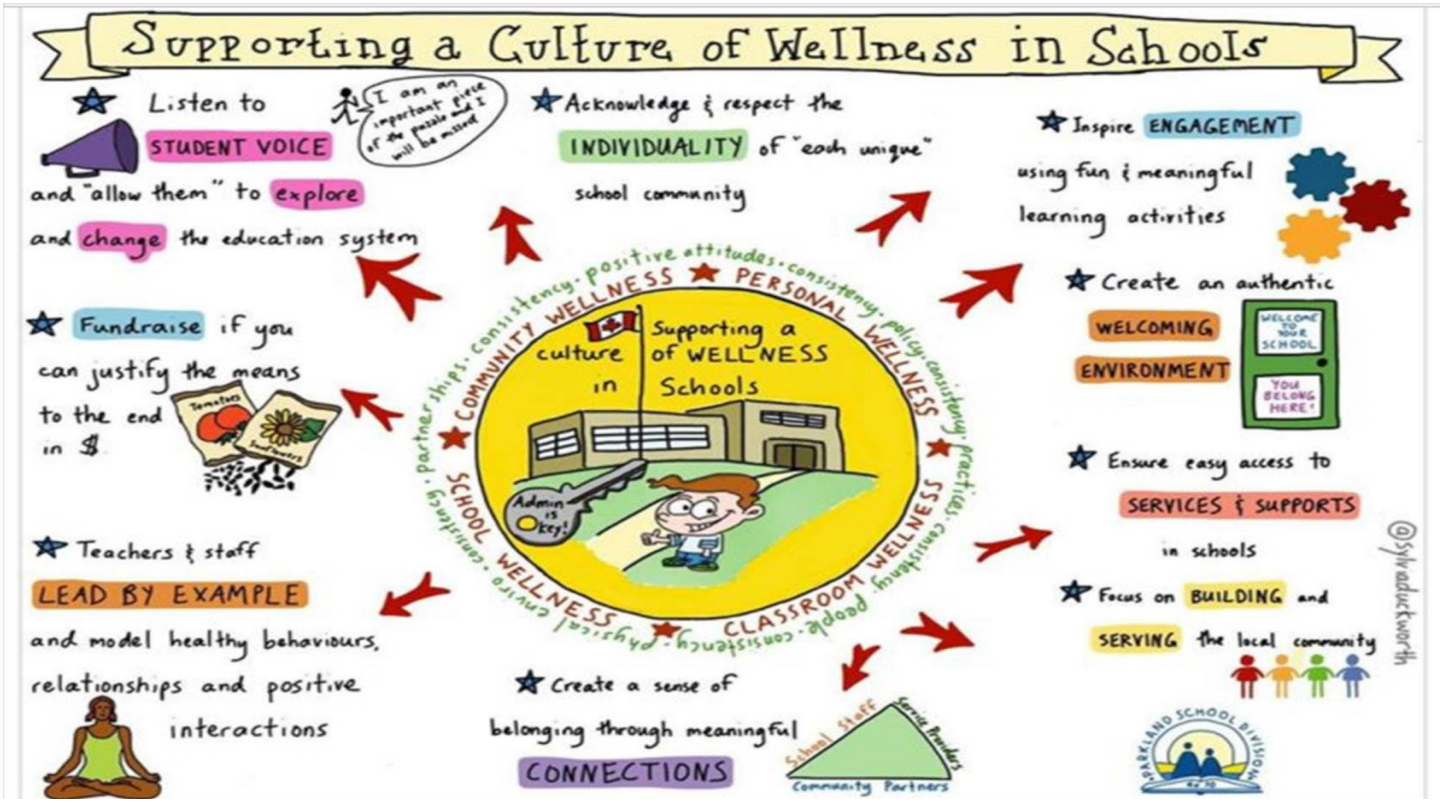

2017 Josephite Exchange

On Tuesday, 22 August, 40 of our students boarded a bus bound for Melbourne to compete against Penola Catholic College in the annual Josephite Exchange. The annual Josephite Exchange has been running each year since 2012 and continues to be a highlight for our students and a great opportunity them to demonstrate their fantastic sporting abilities as well as celebrate two schools' rich Josephite history.

Preparation for this year's Josephite Exchange began way back in early Term 1 with staff busy enquiring and booking accommodation, transport and activities for students in Melbourne. The 2017 Josephite Exchange team was selected late in Term 2 and training for the competition began shortly after this.

Before we knew it, the time had come to depart on the bus for Melbourne. It was obvious that students were excited, but also not overly keen for the long bus ride to come. To their credit they handled the trip extremely well and we arrived safely at our South Bank accommodation later that evening. We quickly checked into our accommodation before gathering for our first group dinner of the trip and then returning to bed in preparation for a busy day of Melbourne activities on Wednesday.

Wednesday was a day dedicated to exploring Melbourne. We started the day with a walk along the Yarra to the South Wharf DFO for some time to explore and shop. A couple of hours passed and students regathered with bags of shopping, so much so that we had to make a pit stop back at our accommodation to drop off the bags before visiting Melbourne Sea Life Aquarium. Students had a fantastic time observing the different exhibits and animals that the aquarium had to offer. Later that evening the group made its way to Playtime at the Crown where we spent the night playing arcade games against each other followed by dinner and Ten Pin Bowling. The night was filled with plenty of laughs and it was fantastic to see everyone interacting in an environment so different to school.

Mr John Konopka joined us early Thursday morning as we boarded the bus to travel to Penola Catholic College for the first day of competition. On arrival Penola College warmly welcomed us with a great opening ceremony that really got both teams fired up for the competition which began shortly after with boys basketball kicking things off. The boys dominated the first half and were bound to get the first win for SA but it was taken from us in the last seconds of the match, going down 21 - 23. Yianni Bouras was a strong performer during the match and named MVP. It was then the girls' turn to shoot some hoops but unfortunately for us it appeared that shooting hoops was the Victorian girls forte. The girls battled hard but ended up going down 6 - 28. Joy Assaad was named MVP for the SA girls.

Basketball may have been Victoria's game but there was no chance Netball was going the same way. Danielle Smith-Sparrow was fantastic as our SA girls dominated play from start to finish, winning 12 -8. The boys followed up the girls' great performance with some dominance of their own. Dale Pearce's height was impossible to stop as goal shooter as the boys ran away winners 28 - 6. Overall each victory scores 1 point toward the Josephite Exchange shield. The two wins from the netball left the competition even with Futsal, Table Tennis and the all-important Debate to come after lunch.

Throughout the day the atmosphere in the Penola College gym was fantastic with both states really getting behind their teams on the court and as spectators. A couple of days before we departed the topic of

the debate was released, "Bernard Tomic and Nick Kyrgios should not be allowed to play tennis for Australia". Our debate guru, Jake Williams, quickly went to work sculpting arguments for and against this controversial topic. A coin was tossed in the morning of day 1 to decide who would take each side, resulting in SA arguing "for". Alexandra Lehman and Thumbiko Nyrienda joined Jake Williams and delivered well structured arguments which resulted in another victory for SA.

During the afternoon, the boys and girls battled it out in Futsal (indoor soccer) and Table Tennis. The Table Tennis resulted in a draw to the boys and a loss to girls. Laura Niejalke showed her great skill and ability as the girls fought hard in Futsal but couldn't put enough past the Victorian keeper, losing 1 – 3. The expert coaching of Nick Tattoli must have paid dividends for the boys as they scored early and with help from Jake Williams as goal keeper maintained their lead to run away unexpected winners 2 – 1, bringing an end to day one of the competition with the score being even with SA and Vic both on 4 wins.

The Josephite Exchange traditions continued Thursday evening as we returned to Penola College for Mass in celebration of our shared Josephite history. Students and staff from SA and Victoria gathered together to reflect on our schools' our connections with Mary MacKillop and Julian Tension Woods and their impact they have had on our special schools. This Mass was followed by a group dinner, which was a great opportunity for students from both schools to get to know each other. The dinner was followed by a quiz and music performance by some students from Penola College.

Continued on page 9.

2017 Josephite Exchange Continued...

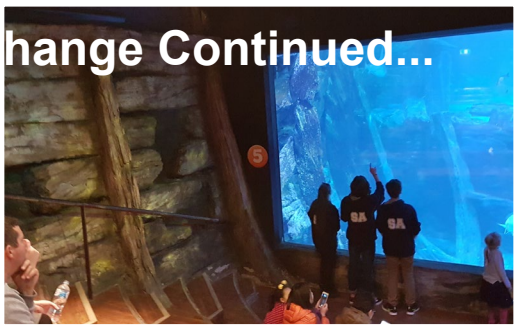

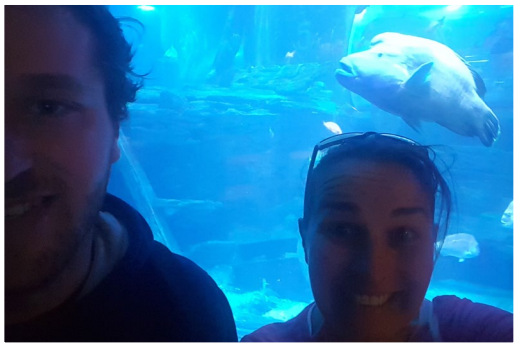

As the students from Penola College performed, word quickly spread of Christopher Mkandala's talents behind the microphone and before we knew it he was entertaining the room with his own rendition of a Kanye West hit.

The team returned early Friday morning hoping to secure the Josephite shield. The day started with boys and girls European handball which was a new sport to the exchange this year, included in the fixture by Victorian organiser Brett Dickenson as he thought it may give the Victorians an advantage. This was not the case; the atmosphere created by our team members was amazing as both the boys and girls dominated the games winning 12 – 3 and 4 – 0 respectively. Best players in both games went to our goal keepers, Mohammed Kamara and Ruby Tolja who were almost unpassable.

This took the overall score to 6 – 4 with only Volleyball and AFL to be played. By this time the team worked out that we only needed to win two of the next four games to retain the Josephite shield for 2017. Running side by side in the Penola College gym, both boys and girls demonstrated their excellent Volleyball skills in what has become a very popular sport over the last 12 months at MCC. In the end both boys and girls won 3 sets to 0 with great performances from Zenya Lodenstein and Jacob Jolly.

With the Josephite shield securely in our hands, we travelled to Penola College's senior campus for the final event of the competition, the boys and girls AFL matches. The boys kicked off first and immediately showcased their elite skills, with Tom Carter racking up possessions and moving forward to kick goals. He was well supported by Tom Quarry and Jacob Jolly in the midfield as well as Brayden White in the ruck and Dale Pearce at full forward. As the game went on it was obvious that AFL was SA's strength and the sportsmanship that our students showed, including those who hadn't played much footy was fantastic. A highlight for this game was Yianni Bouras getting himself a goal and the boys doing their very best to set Mohammed Kamara for his first goal. Final score 96 (MCC) – 25 (PCC).

Finally, the girls wrapped up the competition with a hard-fought win over the Vic's (29 – 20). Rachel Routledge was fantastic in the ruck, as well as Laura Niejalke who kept the ball moving forward. The girls didn't shy away from the tackling contact as they crashed in and never gave up. Eventually, a great soccer goal from Lily Hill sealed the victory for the SA girls and well and truly secured the Josephite shield for team SA.

After the presentation of the winners of the 2017 Josephite Exchange it was time to return to the CBD for our final dinner before making our way to Etihad Stadium to watch Hawthorn play the Western Bulldogs. At this stage, looking around I could see some very tired looking students and knew there wasn't going to be a problem with the kids sleeping on the bus overnight on the way home. Once the footy was finished we jumped on the bus and began our journey back to Adelaide. As was the trend of the trip, we ran into some navigation issues on the way out of Melbourne, but arrived safely back in Adelaide early Saturday morning, all feeling like we could sleep for a week.

Overall the 2017 Josephite Exchange was a fantastic trip and I would like to personally thank all the students involved. The behaviour and maturity they showed throughout the trip was outstanding and is a credit to them. I would also like to thank the staff who attended the trip including Rebecca Footner and Karma Agostinetto. A special thank you to Cameron Franks for all his hard work in organising various components and activities throughout what was an unforgettable exchange for our students.

Next year we will host Penola Catholic College here in SA and will be looking to make it 5 wins in a row!

Mr Scott Newman
Health & PE Coordinator

2017 Josephite Exchange Continued...

FUTURE PATHWAYS

Mrs Kelly Peucker
Transition Pathways Coordinator

EXCITING FUTURE IN DEFENCE INDUSTRIES IN SOUTH AUSTRALIA

http://www.adelaidenow.com.au/news/south-australia/time-to-get-foot-in-the-door-to-future-success/news-story/87b85f08675b84415342fb6ca8416911

The Rosewater Trade Training Centre offers a number of courses to start the journey:

- Introduction to Engineering
- Certificate II in Engineering (Year 1)
- Certificate II in Engineering – Production Technology (Year 2)

The Certificate II courses are TGSS and this reduces the cost to students to the PPE consumables and uniform fee. Students who complete the two year – Engineering Academy program are almost guaranteed transition to work from school.

Please see Mrs Peucker asap to enrol in any of the above courses at The Rosewater Trade Training Centre.

FLINDERS OPEN DAY WRAP-UP VIDEO

This video shows some of the highlights from Flinders' Open Days. See some of the cool things Flinders has to offer and get a sense of the campus atmosphere.

https://www.youtube.com/watch?v=rmNrTRTx5J0 - Can you spot the MCC students?

Continued page 12.

Please see Mrs Kelly Peucker in the Transition Pathways Office for more information and application forms if you are interested in these or any other VET programs.

FUTURE PATHWAYS CONTINUED...

Mrs Kelly Peucker
Transition Pathways Coordinator

WORK PLACEMENT – TERM 3 HOLIDAYS

VET students undertaking work placement in Term 3 holidays must have forms returned to Mrs Peucker by the end of Week 9, Friday, 22 September.

A reminder that many students have not fulfilled their part of the TGSS contract where you are required to participate in 140 hours of work placement. **If this TGSS contract is not fulfilled then contracts may be cancelled and you are then required to make full payment for you VET course.**

2018 VET ENROLMENT FORMS

Please return all 2018 VET enrolment forms to Mrs Peucker as soon as possible. All enrolments should be in place by the end of term 3.

TAFE SA 2018 APPLICATIONS

Applications for 2018 study or training at TAFE SA open Monday, 25 September.

https://www.tafesa.edu.au/

TAFE SA BUSINESS AND MANAGEMENT INFO SESSION

Adelaide City campus: Tuesday, 26 September, 6pm

https://www.tafesa.edu.au/courses/info-sessions

AIE ONLINE EXPERIENCE DAY

Saturday, 25 November, 12pm – 4pm (AEDT)
Find out about AIE courses and working in the animation and game design industries.

http://www.aie.edu.au/oed

WORK EXPERIENCE AT AIE

Students in Years 10–12 who are interested in interactive entertainment and digital industries might want to apply to do work experience at AIE.

http://www.aie.edu.au/StudentInformation/work-experience-adelaide

SAE STUDY FOR A DAY

Adelaide campus: 21 October
If you're interested in studying at SAE, you might want to sign up for this event. You'll have the chance to experience student life at SAE and find out what studying audio or electronic music production is like.
https://sae.edu.au/news-and-events/events/new-calendar-event/?date=2017-10-21&id=891

Please see Mrs Kelly Peucker in the Transition Pathways Office for more information and application forms if you are interested in these or any other VET programs.

MOUNT CARMEL COLLEGE

A Catholic co-educational Years 8 – 12 secondary school in the Josephite tradition.
Years 7 – 12 in 2019.

Campus: 33 Newcastle Street, Rosewater SOUTH AUSTRALIA 5013
Postal Address: PO Box 35, Port Adelaide Business Centre SOUTH AUSTRALIA 5015
Telephone: 61 8 8447 0500 **Email:** mcc@mcc.catholic.edu.au
Web: www.mcc.catholic.edu.au

13 September 2017

Dear Parents / Guardians

CONTINUED ENROLMENT AT MOUNT CARMEL COLLEGE FOR 2018

We are currently planning for 2018. In order to arrange classes and appropriate numbers of teachers, we need a very accurate number of students at each year level.

We do require written notice and a completed Exit Form for students leaving part way through the year or at the end of the year. We also require written notice for students taking extended leave during the year. This can be forwarded to the Principal through your Home Group Teacher

This letter is to ask you to confirm your intentions for next year. Please complete the tear-off section below and return to your son/daughter's Home Group Teacher before **Friday 15 September 2017.**

With best wishes for the remainder of the year,

Yours sincerely,

John Konopka
ACTING PRINCIPAL

✂----------

CONTINUED ENROLMENT AT MOUNT CARMEL COLLEGE 2018:
(please return to your Home Group Teacher before FRIDAY 15 September 2017)

Student(s) Name: _____Home Group:_____
(please print name clearly)

☐ will definitely **be returning** to MCC next year.

☐ **will not be** returning to MCC next year.

Reason:_____

☐ is **uncertain** about plans for next year.

Reason:_____

Parent Signature:_____ Date:_____

Community Noticeboard

COMMUNITY CONNECT EXPO

Kilkenny Primary is hosting an expo night with agencies and services from our local community.

All Parents and Caregivers Welcome!

If you would like to explore and connect with what is available in our local community, please come and join us! Tea, coffee and cake provided.

Kilkenny Primary School Gym
Thursday 21st September
6.00 pm - 7.30 pm

Centacare · The Smith Family · SMG · City of Port Adelaide Enfield

These are some of the agencies represented and many more

See Karyn or Hayley if you want to know more

Bringing Up Great Kids

An interactive Workshop for parents and care givers
Presented by Relationships Australia South Australia

Learning more about the origins of your own parenting style
Identifying important messages and how to convey these
Understand the messages of your child's behaviour
Discover ways to take care of yourself and find support
Develop strategies to manage your parenting approach, in your busy world

Session details:

Fridays, 10.00am - 12.00pm over six weeks
20 October - 24 November 2017
49a Orsmond Street, Hindmarsh

This program may be helpful for parents who:

Currently have limited contact with their children.
Attending family court around children's matters.
Involved with the Children's Contact Service for supervised contact or changeover.

Participants will receive a certificate detailing attendance.

For more info contact The Child and Parenting team:
(08) 8340 2022

Developed by the Australian Childhood Foundation

Relationships Australia South Australia

125 ALBERTON PRIMARY
A CELEBRATION OF PAST PRESENT FUTURE

Alberton PRIMARY SCHOOL

You are cordially invited to

Alberton Primary School's 125th Anniversary Celebrations

Friday December 1st 2017

3:00 - 4:30	Buildings and Garden Market open
4:30 - 5:30	Entertainment
5:30 - 6:15	Official Ceremony
6:15 - 7:15	Buildings open
7:15 - 8:00	Entertainment
8:00	Bell Ringing

Hon Jay Weatherill MP, Premier, officiating with
Hon Susan Close MP, Minister for Education and Child Development

Government of South Australia
Department for Education and Child Development

Like us on Facebook! Stay up to date with all the latest Mount Carmel College news and events!
Visit us at www.facebook.com/mccrosewater and click 'Like'.